

ROAD PLAN 821 1311

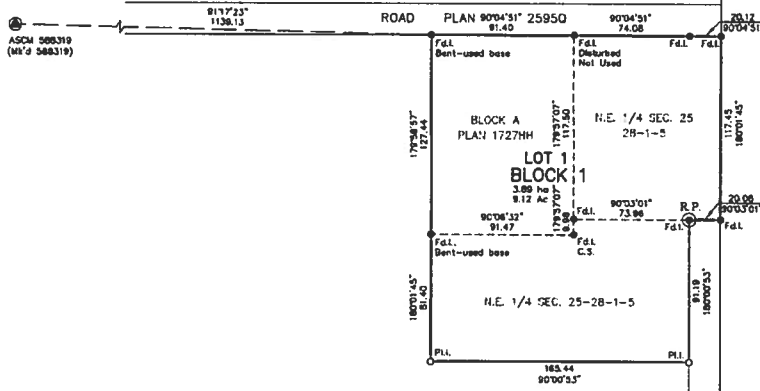

REGISTRAR
 LAND TITLES OFFICE
 PLAN NO. 121 3401
 ENTERED AND REGISTERED
 ON November 23, 2012
 INSTRUMENT NO: 121 307 451
Keith Stang
 A.D. REGISTRAR

ROCKY VIEW COUNTY, ALBERTA

**PLAN SHOWING
 SUBDIVISION**

OF PART OF

**N.E.1/4 Sec. 25, Twp.28, Rge.1 W. 5 M.
 and Block A, Plan 1727HH**

WITHIN

N.E.1/4 Sec. 25, Twp.28, Rge.1 W. 5 M.

SCALE: 1:2000

BY: **AZIZ M. DHARAMSHI, A.L.S., 2012**

LEGEND

Distances shown are in metres and decimals thereof.
 Distances shown on curved boundaries are Arc distances.
 Alberta Survey Control Markers are shown thus:
 Statutory Iron Posts are shown thus: found placed marked 'P078'
 Area referred to by this plan contains 3.69 ha (9.12 Ac.) and is outlined thus:
 Bearings are Grid and derived from GNSS Observations
 The Coordinate System used for this plan is:
 Datum - North American Datum 1983
 Projection - 3° Transverse Mercator
 Reference Meridian - 114° West Longitude
 Combined Factor - 0.999729
 Geo-reference point is shown thus: and is a found iron post with observed grid coordinates of: N: 5699342.128
 E: -151.460

ABBREVIATIONS

| | | | |
|------|-------------------------------|------|------------------|
| ASCM | Alberta Survey Control Marker | Pt. | Placed Iron Post |
| N. | North | I. | Mark |
| S. | South | Mk. | Mark |
| E. | East | C.S. | Countersunk |
| W. | West | G.L. | Ground level |
| Sec. | Section | R/W | Right-of-Way |
| Twp. | Township | ha | Hectare |
| Rge. | Ronge | Ac. | Acres |
| M. | Meridian | m | Metres |
| Fd. | Found | | |

SURVEYOR

NAME: AZIZ M. DHARAMSHI, A.L.S.
 SURVEYED BETWEEN ON THE DATE OF JUNE 29, 2012 IN ACCORDANCE WITH THE PROVISIONS OF THE SURVEYS ACT.



REGISTERED OWNERS

THE VILLAGE OF CROSSFIELD

SUBDIVISION AUTHORITY

NAME: ROCKY VIEW COUNTY
 APPLICATION NO. 2011-RV-156
 FILE NO. 08525004
 DATE APPROVED: OCTOBER 17, 2012

N.E. 1/4 SEC. 25-28-1-5

S.E. 1/4 SEC. 25-28-1-5

HIGHWAY #2
 ROAD PLAN 6692HX
 GOVERNMENT ROAD ALLOWANCE

SCHEDULE OF AREAS

| DESCRIPTION | HECTARES | ACRES |
|--|----------|-------|
| AREA OF LOT 1, BLOCK 1, PLAN 121 | | |
| FROM BLOCK A, PLAN PLAN 1727HH (C. OF T. 1070193) | 1.165 | 2.88 |
| FROM N.E.1/4 SEC.25-28-1-5 (C. OF T. 845225) | 1.106 | 2.73 |
| FROM N.E.1/4 SEC.25-28-1-5 (C. OF T. 121 028 817 +4) | 1.419 | 3.51 |
| TOTAL AREA | 3.690 | 9.12 |